

PROPOSED PROJECT AT R.S. DAG NO.- 94(P), L.R. DAG NO.- 99, R.S. KHATIAN NO. 448, L.R. KHATIAN NO. 171, WARD NO.- 1, HOLDING NO-589, SRINAGAR ROAD, MOUZA-TENTULBARIA, J.L.NO.- 44, P.S.-NARENDRAPUR, DISTRICT - 24 PARGANAS (SOUTH), UNDER RAJPUR SONARPUR MUNICIPALITY,

LATITUDE = 22.4457887
LONGITUDE = 88.3753746

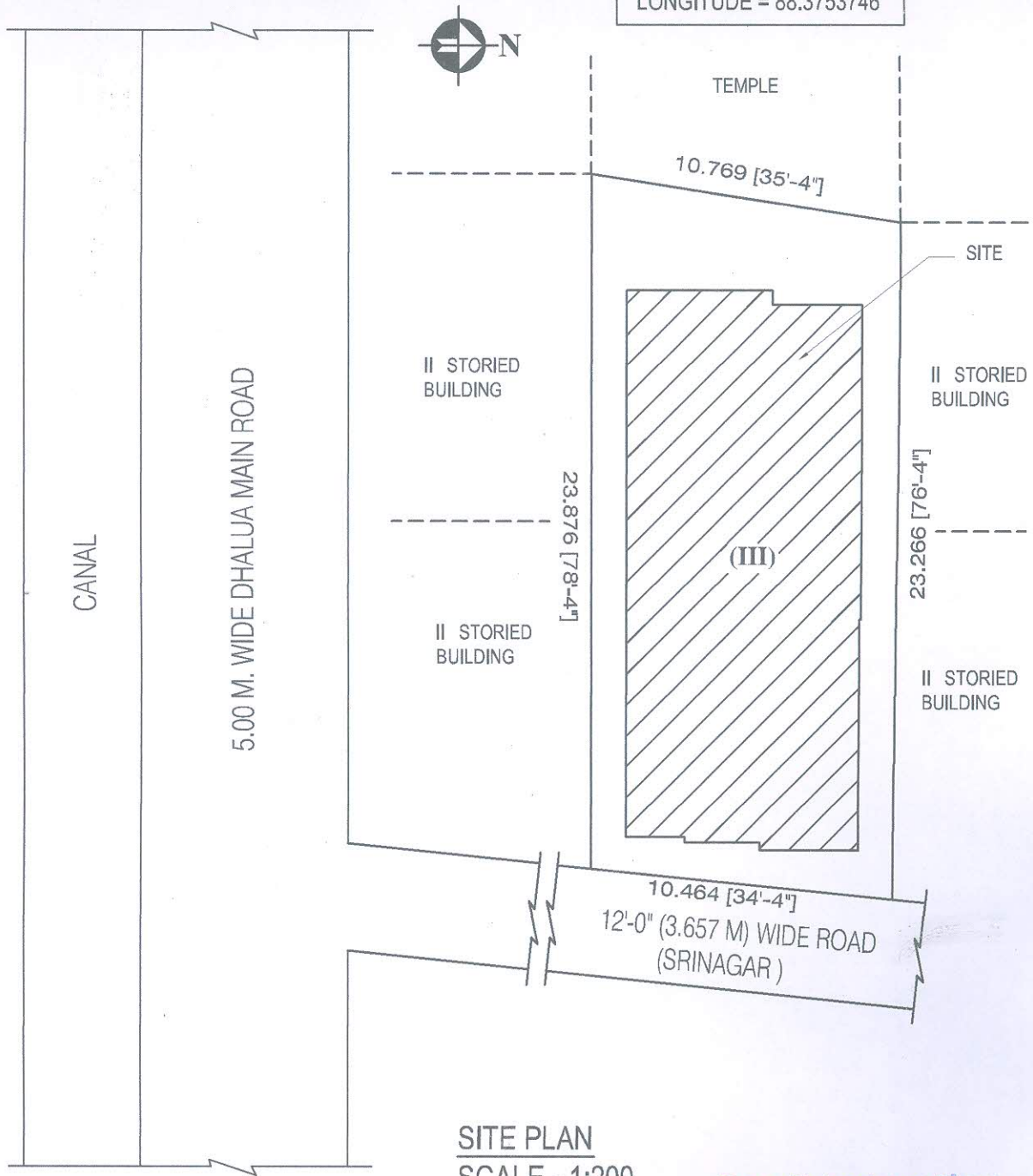

SITE PLAN
SCALE - 1:200

Roy Construction
Saumik Roy
Proprietor

Signature of developer